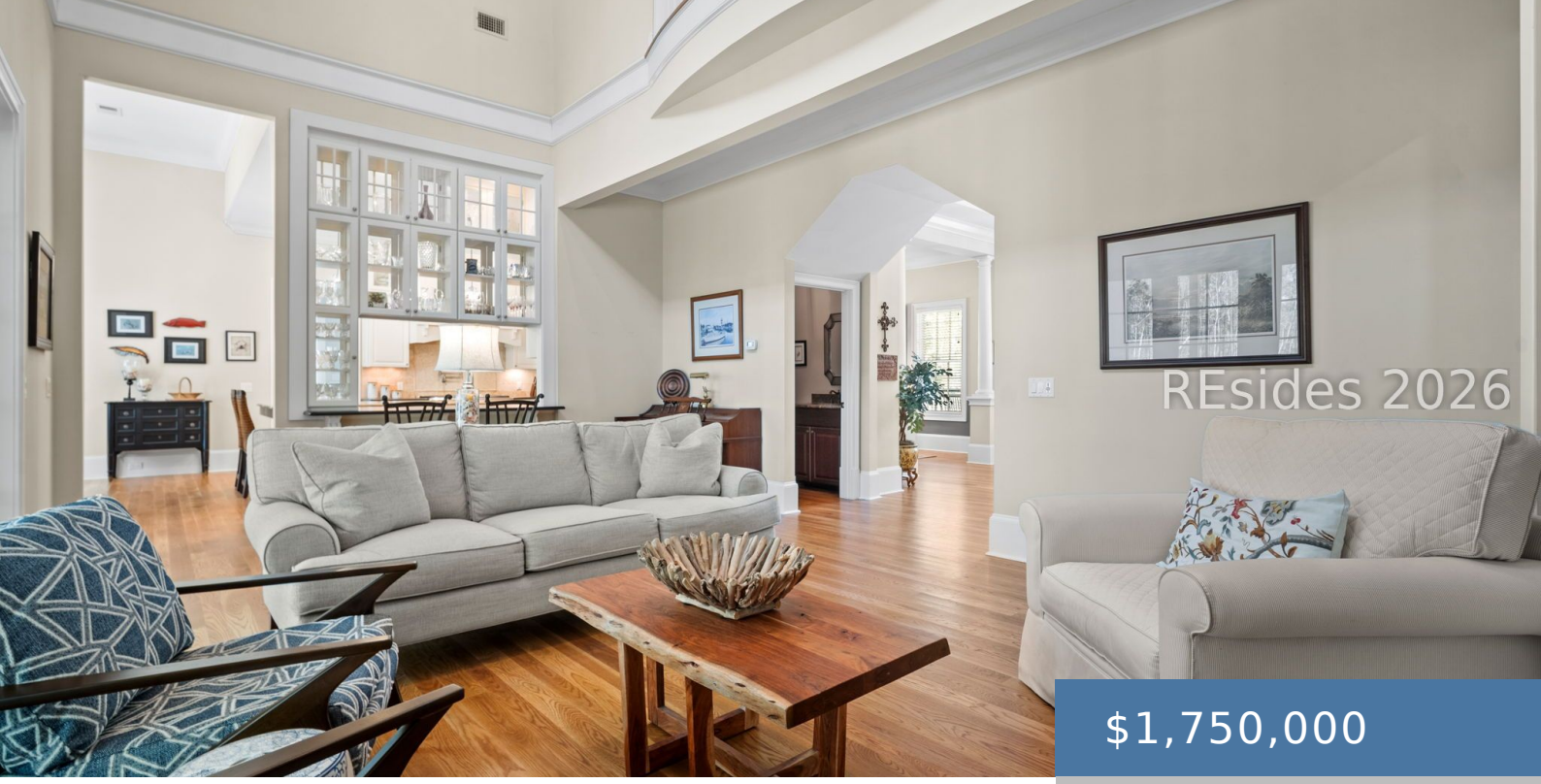

$1,750,000

- 4 beds
- SingleFamilyResidence
- Residential
- Active
- 4554 sq ft

66 HEYWARD POINT SC 29909

https://palmettofinehomes.com

PRIVATE. 3 ACRES. SOUTHERN LIVING. Tucked away on nearly three wooded acres, this gracious Southern estate offers timeless charm, exceptional privacy, and inviting spaces designed for relaxed Lowcountry living made even more desirable by the rare combination of a generous homesite and LOW HOA fees. The expansive acreage provides a sense of seclusion and freedom [...]

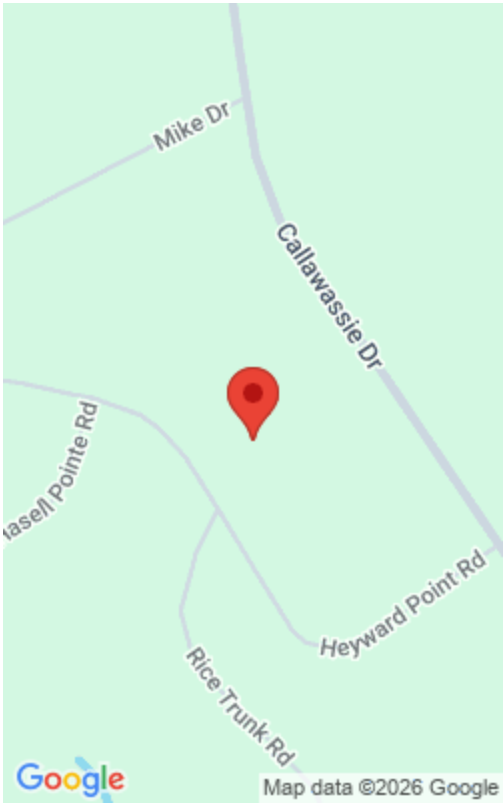

Courtesy of

ListOfficeName: Daniel Ravenel Sotheby's International Realty

Amenities & Features

ArchitecturalStyle: TwoStory

AssociationAmenities: RvBoatStorage,Guard

Cooling: CentralAir

Appliances: ConvectionOven,DoubleOven,Dryer,Dishwasher,Freezer,Disposal,GasRange,IceMaker,Microwave,Refrigerator,SelfCleaningOven,WarmingDrawer

PoolFeatures: None

LotFeatures: OneToThreeAcres

ParkingFeatures: Detached,Garage,ThreeCarGarage

Roof: Asphalt

WindowFeatures: Other,WindowTreatments

SecurityFeatures: FireAlarm