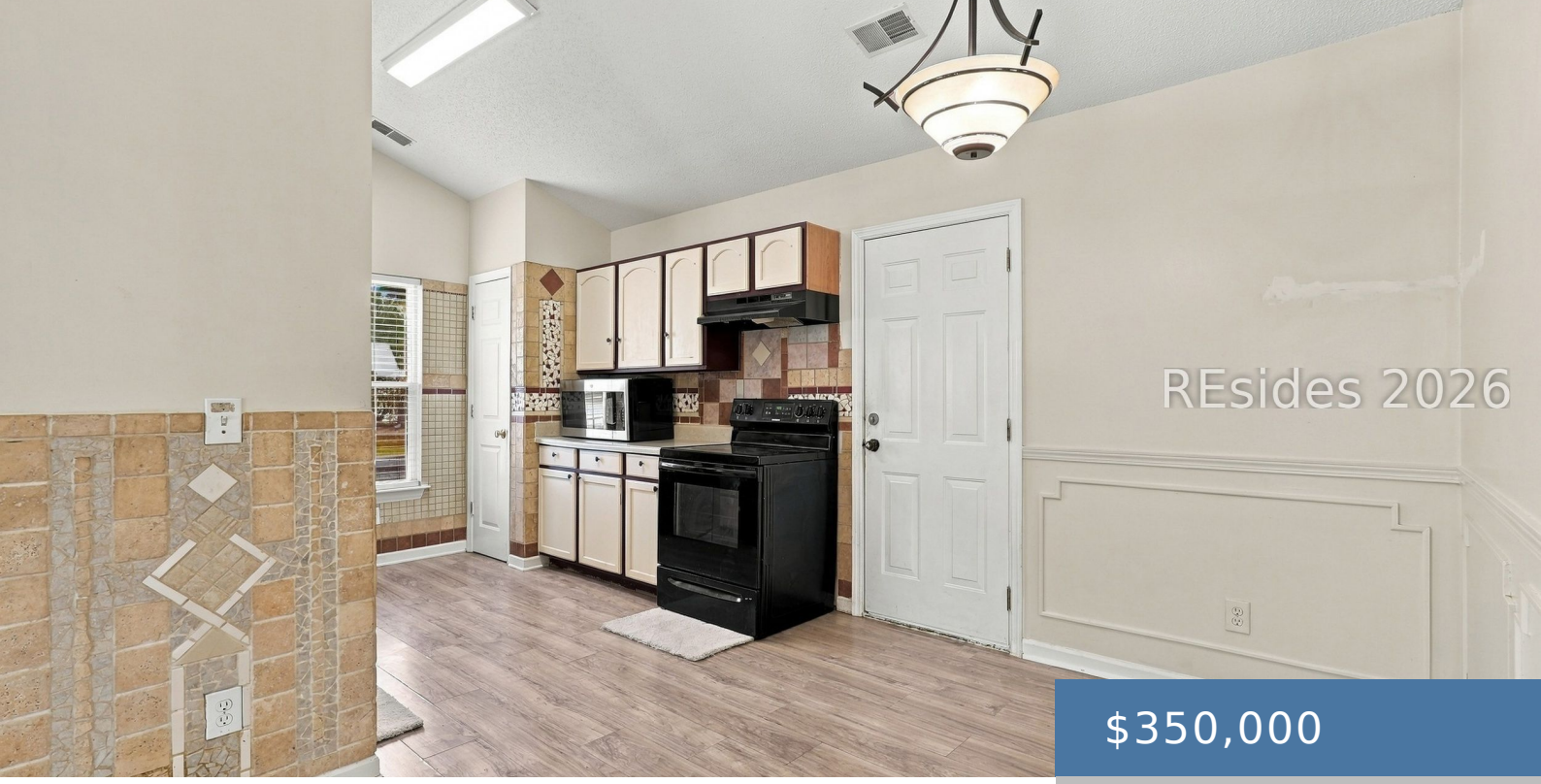

$350,000

- 3 beds
- SingleFamilyResidence
- Residential
- Active
- 1400 sq ft

48 MORNINGSIDE SC 29910

https://palmettofinehomes.com

Welcome to Sandy Pointe! This charming 3-bedroom, 2-bath home offers approximately 1,400 square feet of comfortable, single-story living. Inside, you'll find a spacious living area with beautiful flooring and plenty of natural light, flowing into a well-appointed kitchen featuring abundant cabinetry, generous counter space, and a cozy dining area. A separate den offers the perfect […]

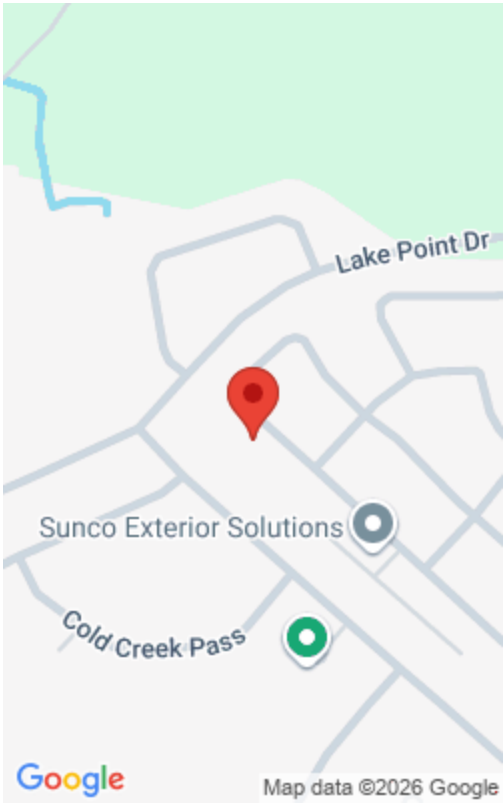

Miscellaneous

VirtualTourURLBranded:
https://tour.elevatedproductionsgroup.com/order/18a93d97-2032-4a17-8a1a-08df3c1f0810?version=30_13439524984878381 9&branding=true

Courtesy of

ListOfficeName: Peirce Group Brokered by EXP Realty LLC

Amenities & Features

ArchitecturalStyle: OneStory

AssociationAmenities: Playground,Pool

Cooling: CentralAir

Appliances: ConvectionOven,Dishwasher,Oven,Range,Refrigerator,SelfCleaningOven

PetsAllowed: Yes

PoolFeatures: Community

LotFeatures: LessThanQuarterAcre

ParkingFeatures: Garage,OneCarGarage

Roof: Asphalt

WindowFeatures: Other

SecurityFeatures: SmokeDetectors