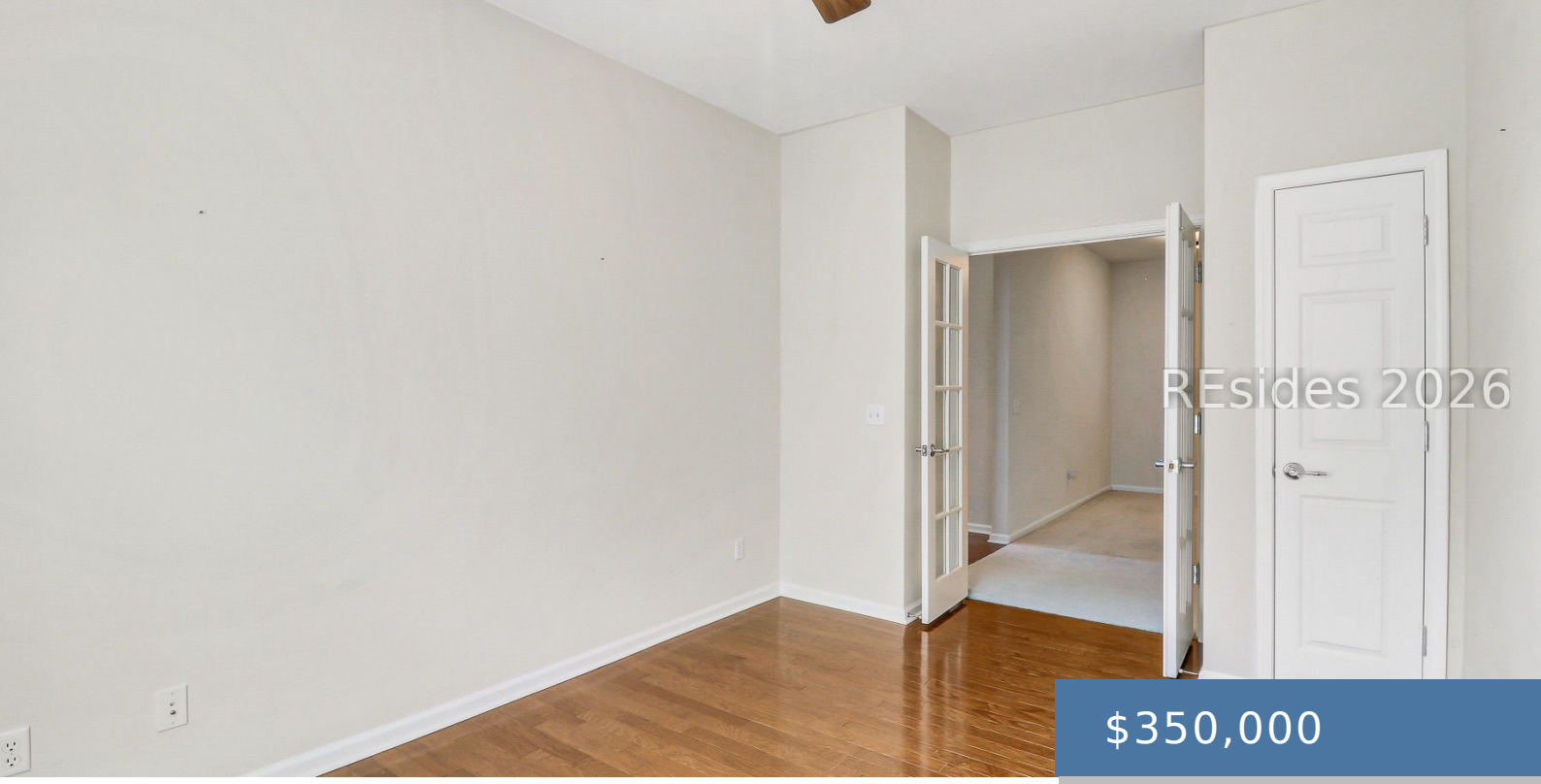

$350,000

- 2 beds
- SingleFamilyResidence, Townhouse
- Residential
- Active
- 1763 sq ft

47 SUMMERPLACE SC 29909

https://palmettofinehomes.com

The open floor plan design of the popular Lark model offers two bedrooms/two baths. The split bedroom layout provides privacy for a “guest suite’ with an adjoining bath. Master bedroom has an ensuite bath with garden tub, shower, dual sinks, walk-in closet and separate water closet. French doors lead to a separate den off the […]



Association Information

AssociationFee3: 1410

Courtesy of

ListOfficeName: Charter One Realty

Amenities & Features

ArchitecturalStyle: PatioHome

AssociationAmenities: BocceCourt,Clubhouse,DogPark,FitnessCenter,GardenArea,Pickleball,Pool,Restaurant,Guard,TennisCourts,Trails

Cooling: CentralAir,Electric,HeatPump

Appliances: Dryer,Dishwasher,Disposal,Microwave,Oven,Range,Refrigerator,SelfCleaningOven,Washer

PetsAllowed: Yes

PoolFeatures: Community

LotFeatures: LessThanQuarterAcre

ParkingFeatures: Garage,TwoCarGarage

Roof: Asphalt

WindowFeatures: Other,Screens

SecurityFeatures: SmokeDetectors