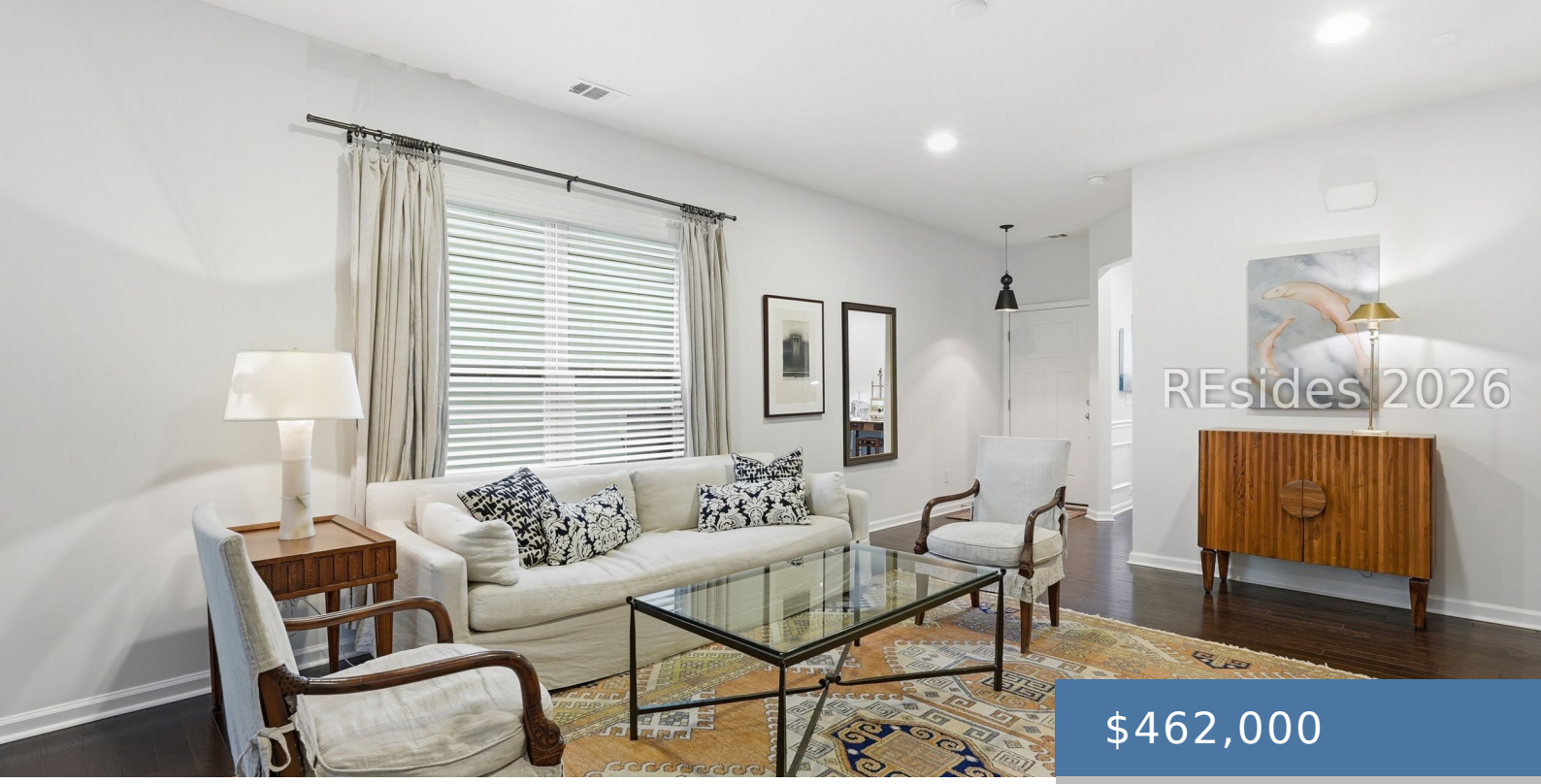

$462,000

- 2 beds
- SingleFamilyResidence
- Residential
- Active
- 1548 sq ft

277 TURNBERRY WOODS SC 29909

https://palmettofinehomes.com

Located in the sought-after Sun City Hilton Head 55+ active adult community, this meticulously cared-for Taft Street Model offers the feel of a larger home with the convenience of a more manageable size. Featuring 2 bedrooms, 2 bathrooms and a versatile flex/office/hobby room, this home is ideal for retirees, those relocating to the Lowcountry, or […]

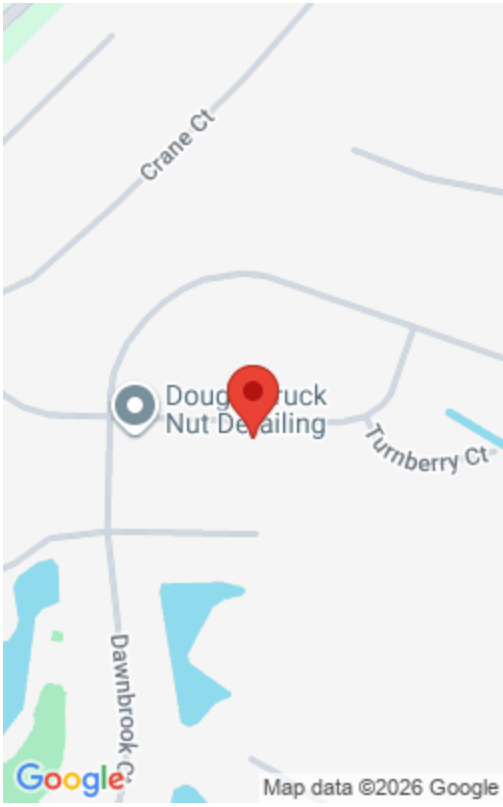

Association Information

AssociationFee3: 867

Courtesy of

ListOfficeName: Howard Hanna Allen Tate Lowcountry

Amenities & Features

ArchitecturalStyle: OneAndOneHalfStory

AssociationAmenities: BasketballCourt,BocceCourt,DogPark,FitnessCenter,FirePit,Gas,GardenArea,PicnicArea,Playground,Pickleball,Pool,Restaurant,Guard,SpaHotTub,TennisCourts,Trails

Cooling: CentralAir

Appliances: Dryer,Dishwasher,Disposal,Microwave,Range,Refrigerator,SelfCleaningOven,TanklessWaterHeater

PetsAllowed: Yes

PoolFeatures: Community

LotFeatures: LessThanQuarterAcre

ParkingFeatures: Driveway,Garage,TwoCarGarage

Roof: Asphalt

WindowFeatures: InsulatedWindows,Screens

SecurityFeatures: SmokeDetectors