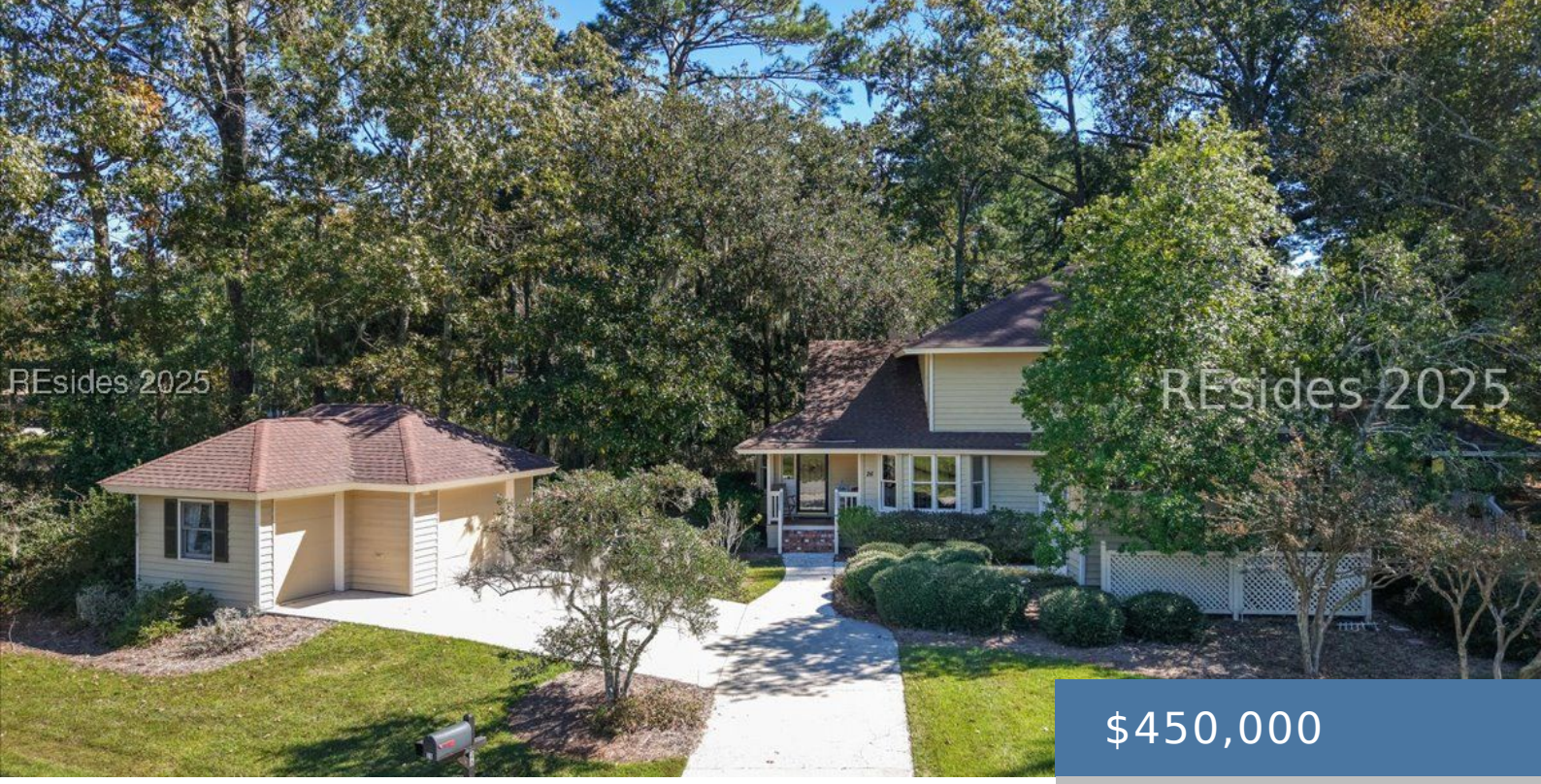

$450,000

- 3 beds
- Townhouse
- Residential
- Active
- 1861 sq ft

26 HERON SC 29909

https://palmettofinehomes.com

26 Heron Walk stands out as one of the largest villas in the Village section, offering 1,861 sq ft of thoughtfully designed living space. This inviting home features a large Carolina Room and a detached full garage with golf-cart bay. Designed for comfort and flexibility, it offers open living areas and exceptional privacy with serene [...]

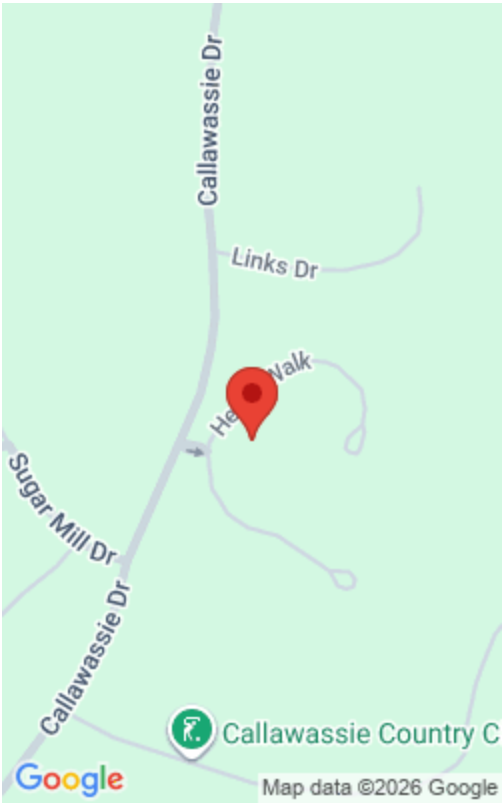

Association Information

AssociationFee3: 540

Courtesy of

ListOfficeName: Coastal Real Estate Solutions II

Amenities & Features

AssociationAmenities:
BocceCourt,Clubhouse,DogPark,FitnessCenter,FirePit,GolfCourse,GardenArea,Playground,Pickleball,Pool,Guard,TennisCourts

Appliances: Dryer,Dishwasher,Refrigerator,Washer,TanklessWaterHeater

LotFeatures: LessThanQuarterAcre

Roof: Asphalt

SecurityFeatures: SmokeDetectors

Cooling: CentralAir

PoolFeatures: Community

ParkingFeatures:
Garage,OneCarGarage,GolfCartGarage

WindowFeatures: Other