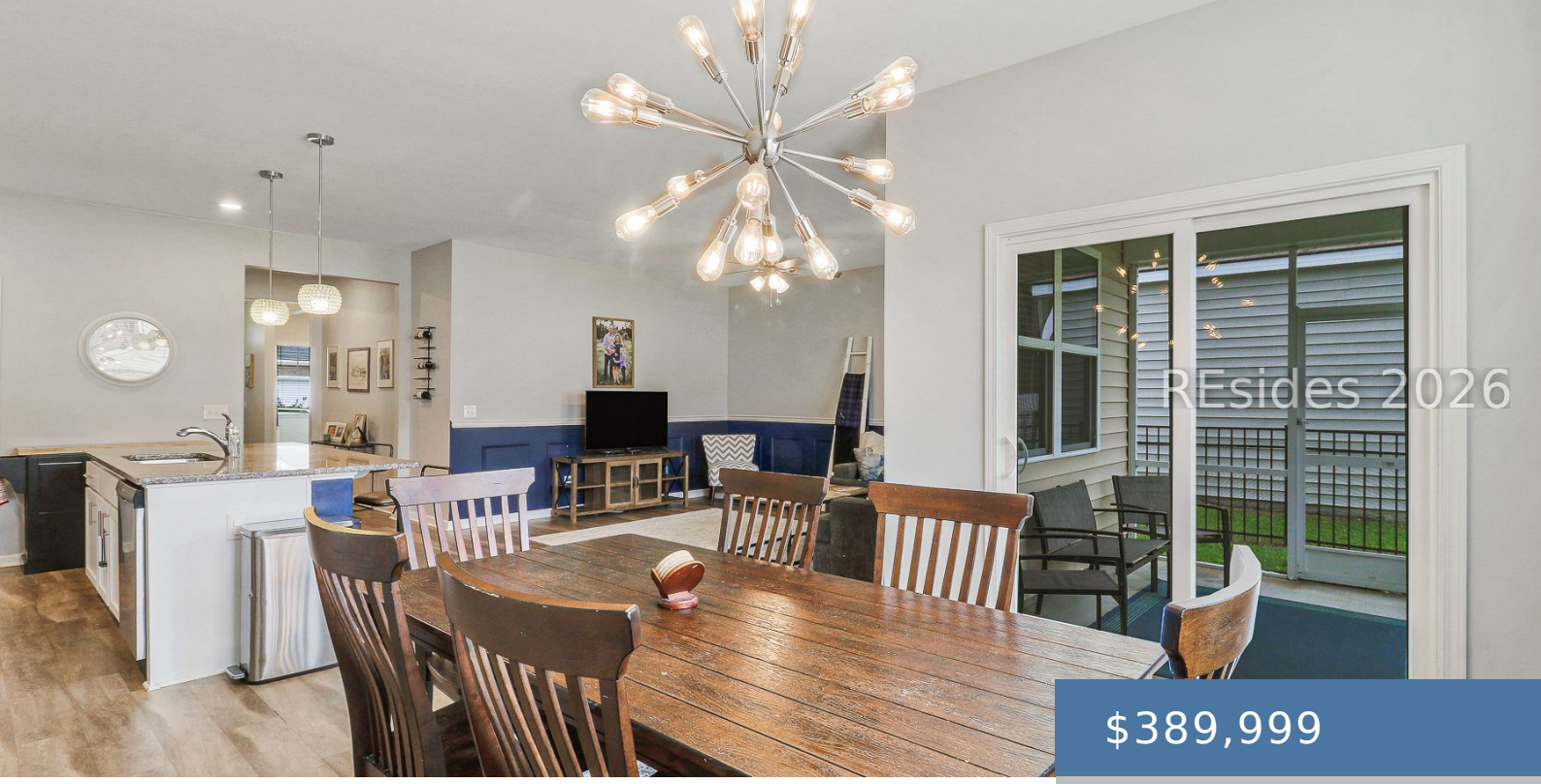

$389,999

- 3 beds
- SingleFamilyResidence
- Residential
- Active
- 1618 sq ft

2311 BLAKERS SC 29909

https://palmettofinehomes.com

This floor plan is a charming ranch-style home and a split-floorplan with 2 BR’s towards the front and Owner’s Suite towards the back. Stone countertops compliment the beautiful white cabinets and luxury vinyl plank flooring. You have upgraded to a walk-in shower in the Owner’s Bath, as well as cultured marble countertops in all bathrooms. […]



Courtesy of

ListOfficeName: Charter One Realty

Amenities & Features

ArchitecturalStyle: OneStory

AssociationAmenities: Clubhouse,FitnessCenter,Barbecue,PicnicArea,Playground,Pickleball,Pool,TennisCourts,Trails

Cooling: CentralAir

Appliances: Dishwasher,Disposal,GasRange,Microwave,Oven,Refrigerator

PoolFeatures: Community

LotFeatures: QuarterToHalfAcreLot

ParkingFeatures: Garage,TwoCarGarage

Roof: Asphalt

WindowFeatures: Other,Screens