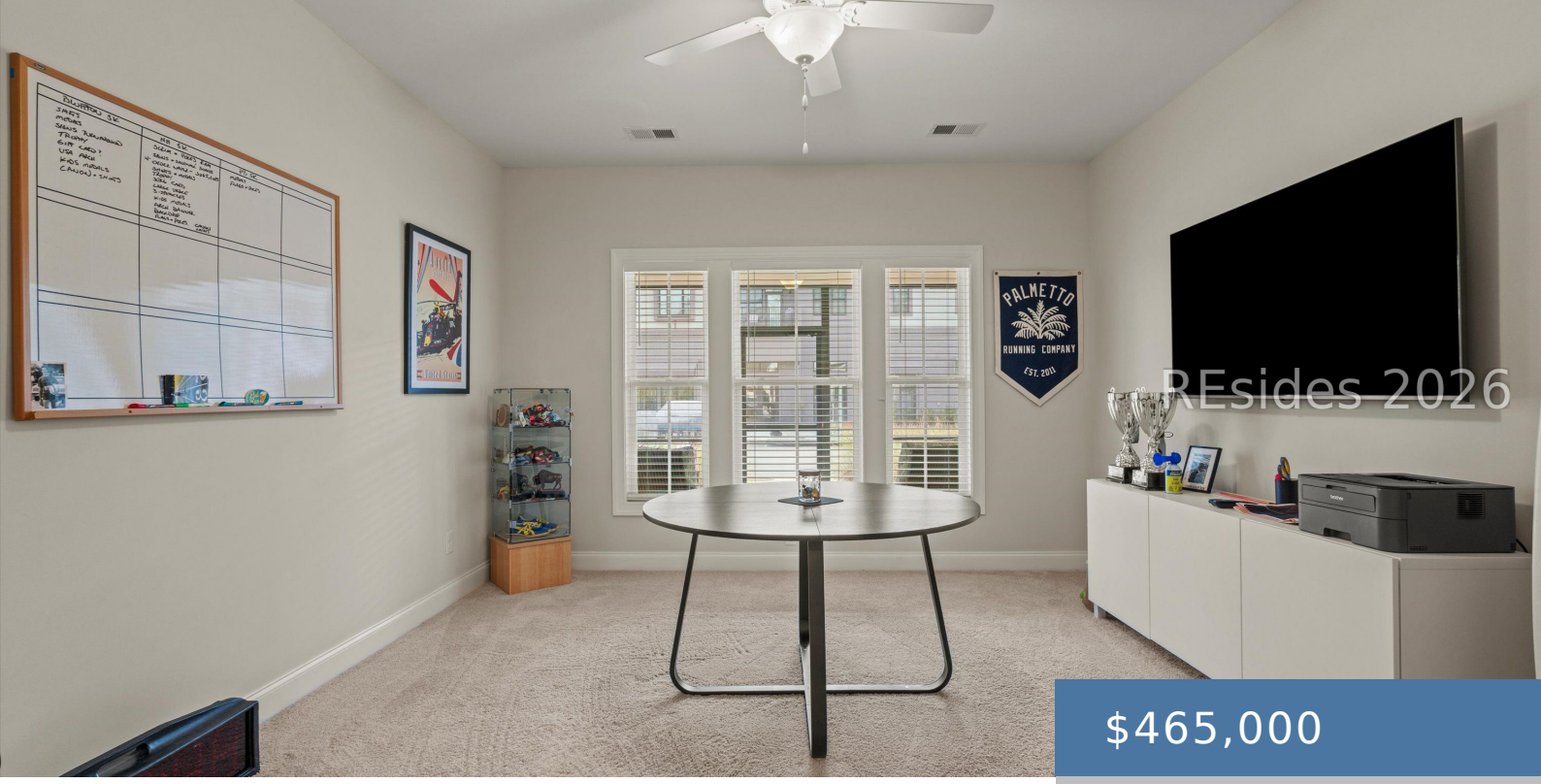

$465,000

- 3 beds
- Townhouse
- Residential
- Active
- 1952 sq ft

218 BLEECKER SC 29910

https://palmettofinehomes.com

With 3 bedrooms, 2.5 baths and approximately 1,952 heated square feet, this Washington Square end unit pairs a main level primary suite and screened porch with shops and dining just across the street. Built in 2024 by Logan Homes, 218 Bleecker Street South is one of only two homes in the building and features the […]



Courtesy of

ListOfficeName: SERHANT

Amenities & Features

ArchitecturalStyle: TwoStory

Appliances:
Dishwasher,Disposal,Microwave,Range,Refrigerator

LotFeatures: LessThanQuarterAcre

Roof: Asphalt,Metal

SecurityFeatures: SmokeDetectors

Cooling: Electric

PoolFeatures: None

ParkingFeatures:
Driveway,Garage,OneCarGarage

WindowFeatures:
InsulatedWindows,Screens