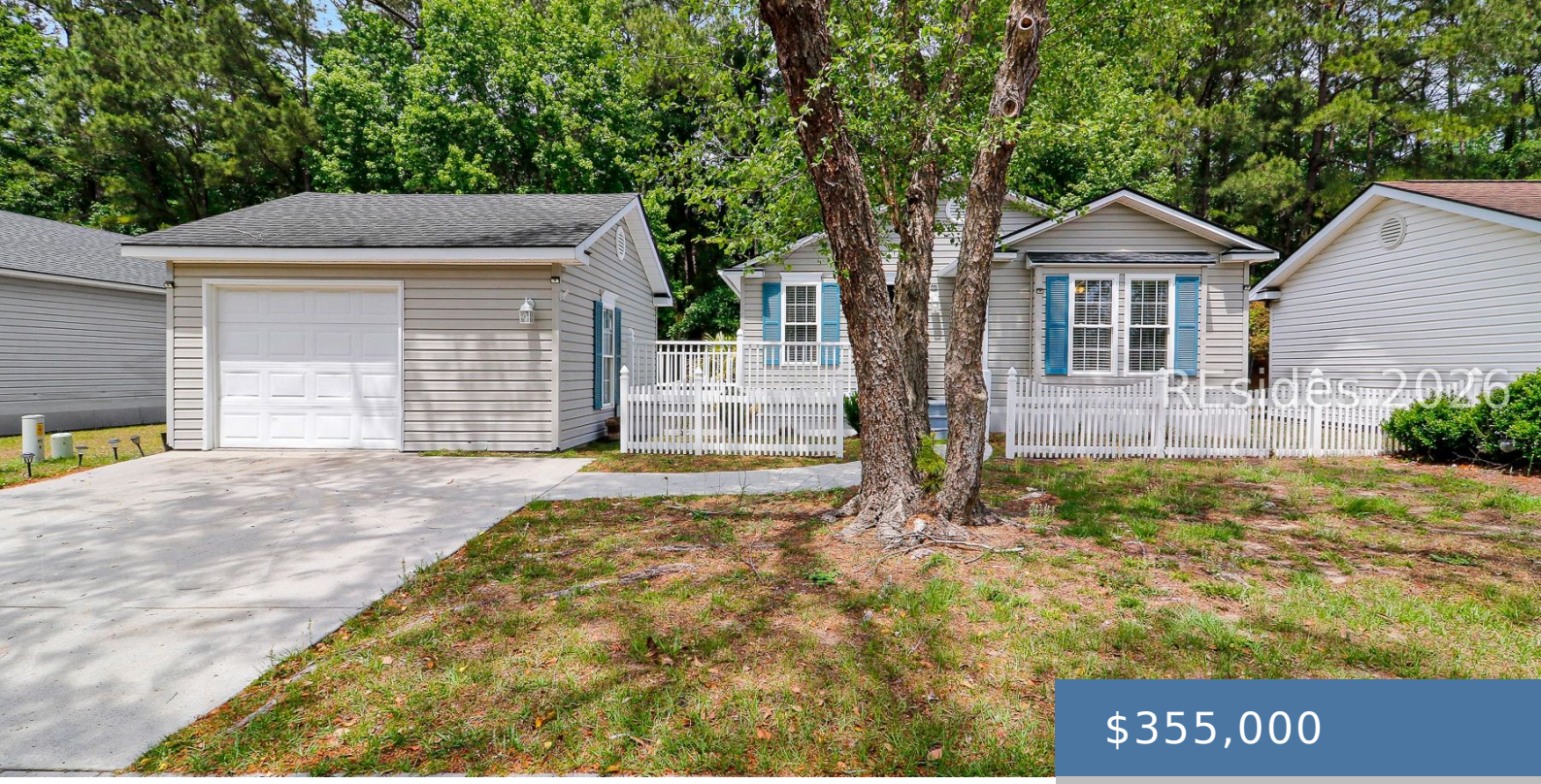

$355,000

- 3 beds
- SingleFamilyResidence
- Residential
- Active
- 1302 sq ft

11 SPAR POLE SC 29910

https://palmettofinehomes.com

Welcome to 11 Spar Pole Lane, where thoughtful updates, easy one-level living and a private wooded setting come together in the heart of Bluffton. Located in the established Sawmill Forest community, this beautifully maintained 3-bedroom, 2-bath home offers a move-in-ready opportunity with the improvements already completed, allowing the next owner to simply settle in and [...]

Courtesy of

ListOfficeName: Coldwell Banker Access Realty

Amenities & Features

ArchitecturalStyle: OneStory

AssociationAmenities: Clubhouse,Playground,Pool,RvBoatStorage

Cooling: CentralAir,Electric

Appliances: Dryer,Dishwasher,Disposal,Microwave,SelfCleaningOven,Washer

PoolFeatures: Community

LotFeatures: QuarterToHalfAcreLot

ParkingFeatures: Driveway,Garage,OneCarGarage

Roof: Asphalt

WindowFeatures: Other

SecurityFeatures: SmokeDetectors