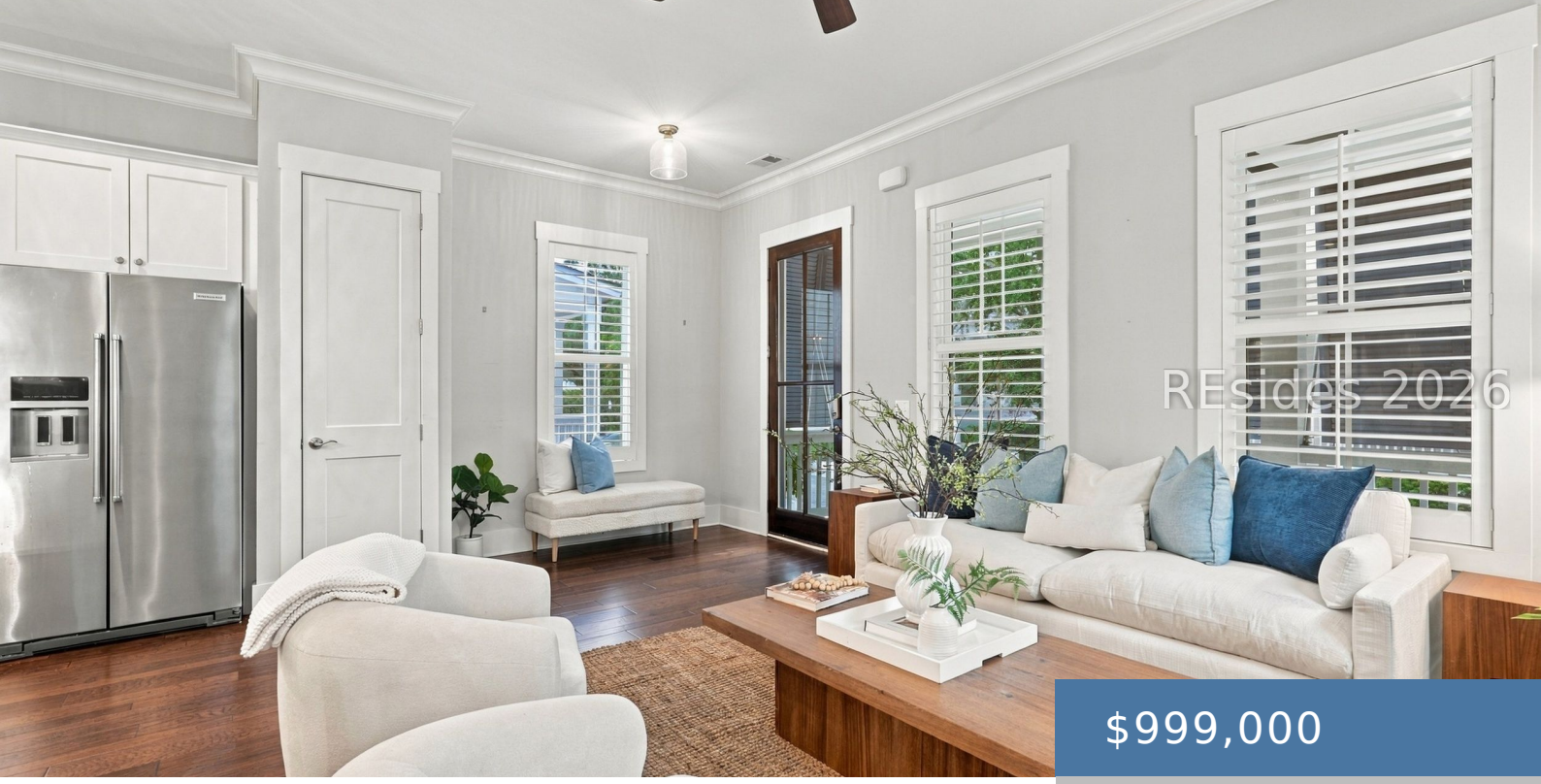

$999,000

- 3 beds
- SingleFamilyResidence
- Residential
- Active
- 1640 sq ft

10 GUERRARD SC 29910

https://palmettofinehomes.com

Enjoy the charm of Old Town Bluffton in this beautifully appointed 3-bedroom, 3-bath home, ideally located just moments from the heart of Old Town, with its local shops, restaurants, parks, and waterfront. Offering 1,640 square feet, the home features inviting living and dining spaces, a bright kitchen with white cabinetry and a spacious island, and [...]



Miscellaneous

VirtualTourURLBranded:
https://tour.elevatedproductionsgroup.com/order/be13bae7-f3be-4ce4-d0a5-08df464a24c0?version=47_178&branding=true

Courtesy of

ListOfficeName: Peirce Group Brokered by EXP Realty LLC

Amenities & Features

ArchitecturalStyle: OneStory

AssociationAmenities: None

Cooling: Electric,HeatPump

Appliances: ConvectionOven,Dryer,Dishwasher,Disposal,GasRange,Microwave,Oven,Range,Refrigerator,Washer,TanklessWaterHeater

PoolFeatures: None

LotFeatures: LessThanQuarterAcre

ParkingFeatures: Detached,Garage,OneCarGarage

Roof: Asphalt

WindowFeatures: Other,Screens

SecurityFeatures: SmokeDetectors